

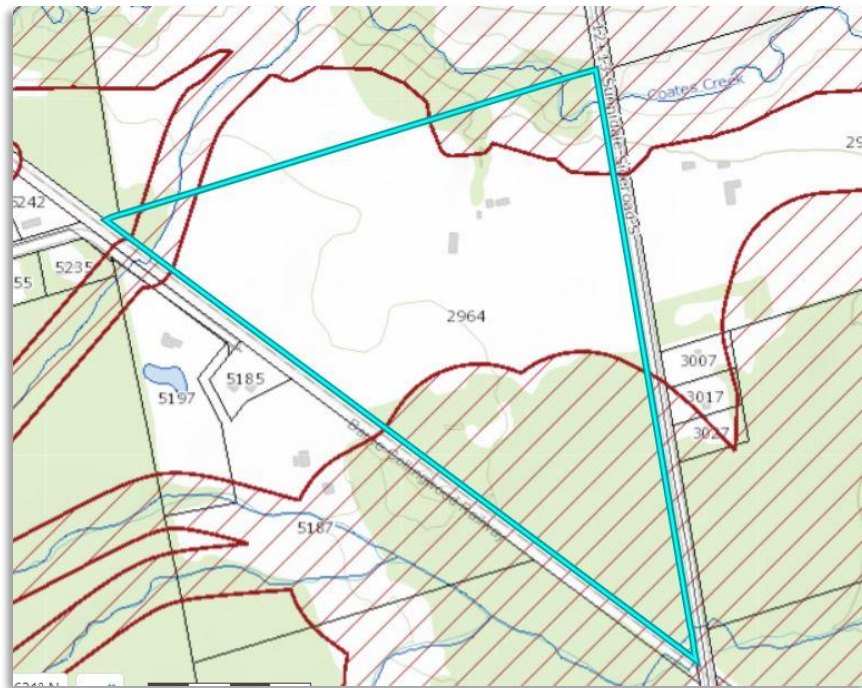

2964 12/13 Sideroad



Aerial map presented as per NVCA website and is not to be used as a legal description of the property. It is for information purposes only and may not represent actual or current conditions.

<p>Base Mapping</p> <ul style="list-style-type: none"> <input type="checkbox"/> NVCA Jurisdiction <input type="checkbox"/> Lower Tier Jurisdiction <input type="checkbox"/> Dufferin County/Grey County Assessment Parcels 	<p>Nvca Regulated Areas</p> <ul style="list-style-type: none"> <input checked="" type="checkbox"/> NVCA Regulated Area 	<p>Building Type</p> <ul style="list-style-type: none"> <input type="checkbox"/> Building Type
<p>Topographic Basemap Features</p> <ul style="list-style-type: none"> <input type="checkbox"/> Jurisdictional Border <input type="checkbox"/> First Nations Territory <input type="checkbox"/> Trail <input type="checkbox"/> Railway <input type="checkbox"/> Urban Area <input type="checkbox"/> Elevation <input type="checkbox"/> Wooded Area 	<p>Transportation (Roads)</p> <p>Transportation (Roads) > 1:15000</p> <ul style="list-style-type: none"> <input type="checkbox"/> Highway <input type="checkbox"/> Major Road <input type="checkbox"/> Local Road <input type="checkbox"/> Private, Unassumed and Seasonal Road <p>Transportation (Roads) < 1:15000</p> <ul style="list-style-type: none"> <input type="checkbox"/> Highway <input type="checkbox"/> Major Road <input type="checkbox"/> Local Road <input type="checkbox"/> Private, Unassumed and Seasonal Road 	<p>Parcels</p> <ul style="list-style-type: none"> <input type="checkbox"/> Assessment Parcel <input type="checkbox"/> Ownership Parcel
<p>Water Features</p> <ul style="list-style-type: none"> <input type="checkbox"/> River, Stream or Creek <input type="checkbox"/> Lake, Pond, River or Stream <input type="checkbox"/> Wetland 	<p>Land Type</p> <ul style="list-style-type: none"> <input type="checkbox"/> Airport <input type="checkbox"/> Cemetery <input type="checkbox"/> Commercial <input type="checkbox"/> Beach <input type="checkbox"/> Emergency Service <input type="checkbox"/> Education <input type="checkbox"/> Golf Course <input type="checkbox"/> Health Service <input type="checkbox"/> Municipal Park <input type="checkbox"/> Provincial Park <input type="checkbox"/> Industrial <input type="checkbox"/> Military 	